



QUIZ



Round 1 Odd one out

Round 2 TV & Film

Round 3 Anagrams food

Round 4 Before they were famous

Round 5 General Knowledge



Round 1 - Odd
One Out

Round 1- Odd one out

1. Which of these was NOT a British Prime Minister?

A. George Grenville

B. John Turner

c. Arthur Balfour

Round 1- Odd one out

2. Which one is NOT a species of Shark?

A. Megamouth

B. Nurse

C. Beluga

Round 1- Odd one out

3. Which of these is NOT a Cadburys Chocolate Brand?

A. Picnic

B. Curly Wurly

c. Toffee Crisp

Round 1- Odd one out

4. Which of these is NOT a Woodwind instrument?

A. Tabla

B. Flute

C. Kaval

Round 1- Odd one out

5. Which of these is NOT a type of Jacket?

A. Eisenhower

B. Pakul

C. Eton

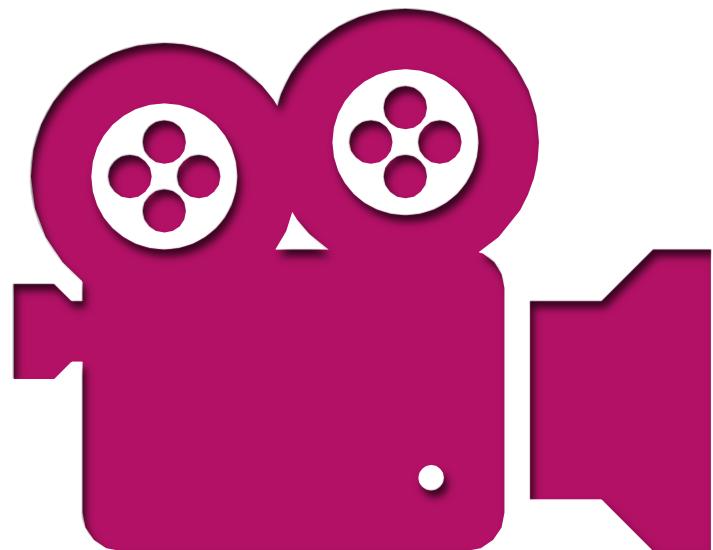

Round 2

TV & film

- 
- ▶ 1. Who played Phileas Fogg in the 2004 comedy version of 'Around the world in 80 days'?

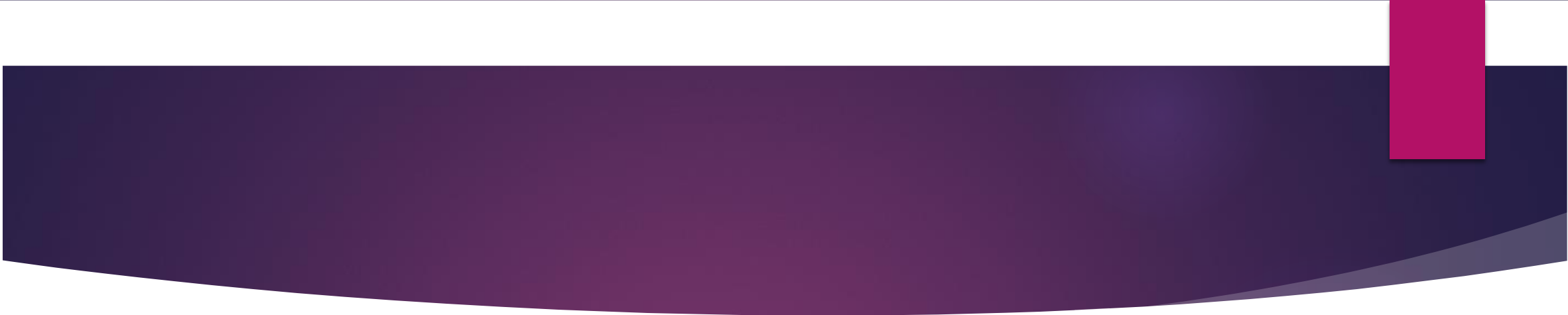

► 2. How many contestants are there on each team in university challenge?



▶ 3. Who is the alter ego of Scott Lang, as featured in the 2015 & 2018 marvel films?



► 4. Which English seaside town is 'Faulty Towers' set?



▶ 5. Who directed the film
'The Da Vinci Code'?

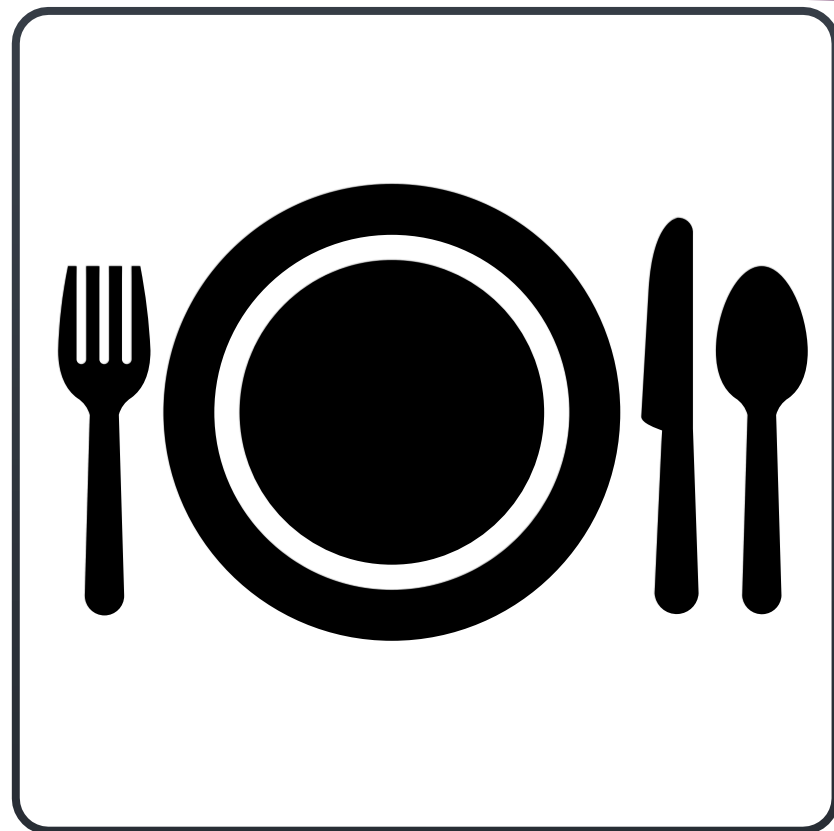

Round 3

Anagrams - Food

Round 3 Anagrams Food

▶ 1. hot toe
inhaled

Round 3 Anagrams Food

▶ 2. ape
snack

Round 3 Anagrams Food

▶ 3. drab glacier

Round 3 Anagrams Food

▶ 4. find his
chaps

Round 3 Anagrams Food

► 5. filter

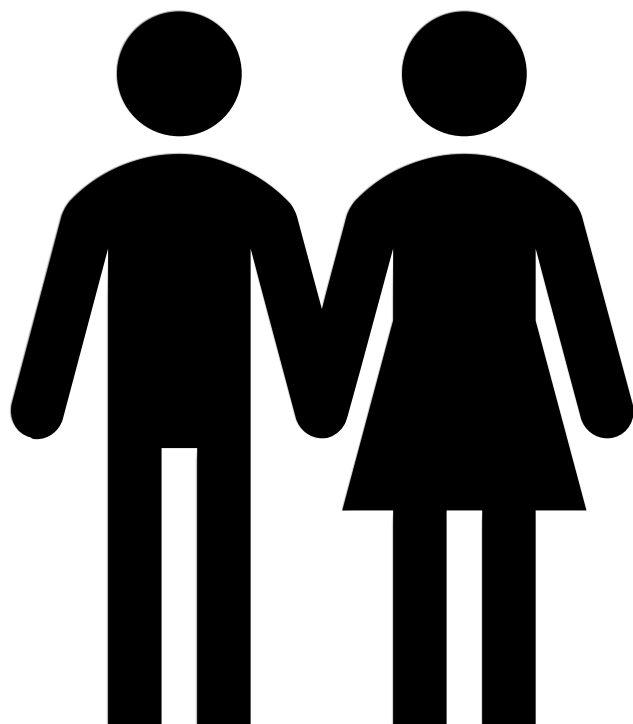

Round 4
Before they were
famous





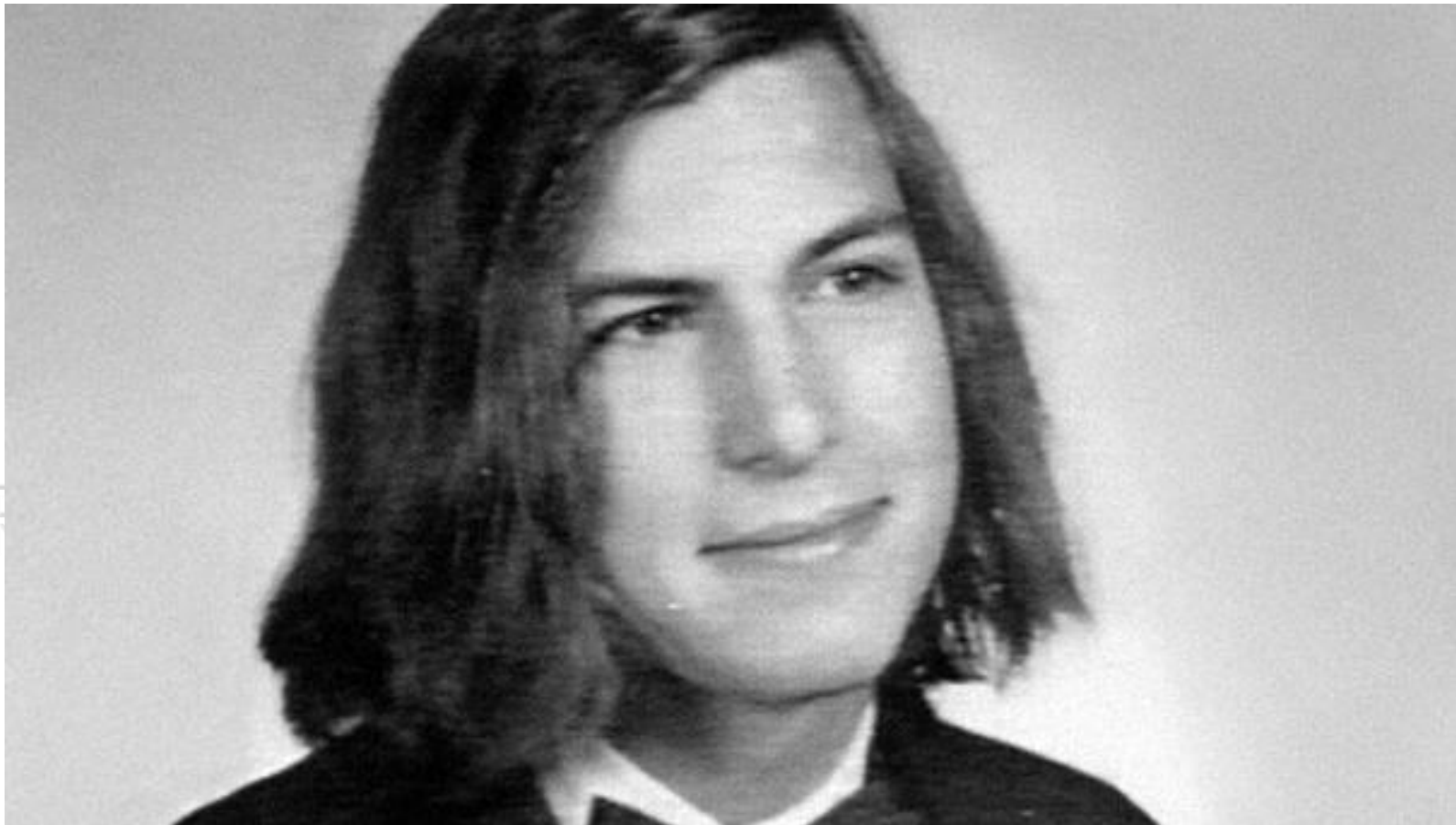



RO

SUS













Ro

US



Round 5

General
Knowledge

Round 5 General Knowledge

- ▶ 1. What is the highest number used in a Sudoku puzzle?

Round 5 General Knowledge

- ▶ 2. Which swimming stroke is named after an insect?

Round 5 General Knowledge

▶ 3. Who is the Patron Saint of Music?

Round 5 General Knowledge

- ▶ 4. 'Kiss me Kate' is a musical version of which Shakespeare play?

Round 5 General Knowledge

- ▶ 5. How many years in a silver anniversary?

Round 5 General Knowledge

- ▶ 6. In the Zodiac, which animal is linked with Capricorn?

Round 5 General Knowledge

- ▶ 7. Which type of Calendar is used today in the western world?

Round 5 General Knowledge

- ▶ 8. On which day of the week are British elections held?

Round 5 General Knowledge

- ▶ 9. Betz cells are found in which part of the body

Round 5 General Knowledge

- ▶ 10. How many stomachs does a cow have?

Round 5 General Knowledge

- ▶ 11. Which instrument usually has 47 strings?

Round 5 General Knowledge

- ▶ 12. Which is the first month of the year to have exactly 30 days?

Round 5 General Knowledge

▶ 13. What does an arctophile collect?

Round 5 General Knowledge

- ▶ 14. Which star sign has the Bull as its symbol?

Round 5 General Knowledge

- ▶ 15. What is the name of the fourth book in the Harry Potter series?

Round 5 General Knowledge

▶ 16. In which century
was William
Shakespeare born?

Round 5 General Knowledge

- ▶ 17. Which word can come before 'Lion', 'Bike' to make names for other things?

Round 5 General Knowledge

- ▶ 18. Who performed the theme music to the 2015 James Bond film 'Spectre'?

Round 5 General Knowledge

- ▶ 19. Which is the fifth planet from the sun?

Round 5 General Knowledge

- ▶ 20. What is Hippopotomonstrosesquippedaliophobia the fear of?

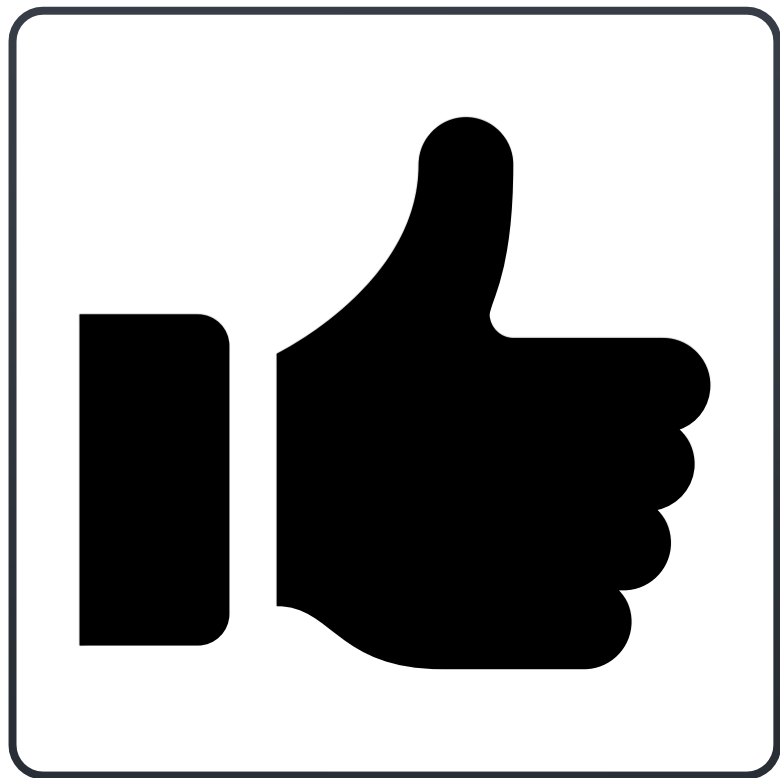

END OF THE QUIZ!



Round 1- Odd one out

1. Which of these was NOT a British Prime Minister?

A. George Grenville

B. John Turner

c. Arthur Balfour

Round 1- Odd one out

1. Which of these was NOT a British Prime Minister?



B. John Turner (Canadian)

Round 1- Odd one out

2. Which one is NOT a species of Shark?

A. Megamouth

B. Nurse

C. Beluga

Round 1- Odd one out

2. Which one is NOT a species of Shark?



C. Beluga (Whale)

Round 1- Odd one out

3. Which of these is NOT a Cadburys Chocolate Brand?

A. Picnic

B. Curly Wurly

c. Toffee Crisp

Round 1- Odd one out

3. Which of these is NOT a Cadburys Chocolate Brand?



c. Toffee Crisp (Nestle)

Round 1- Odd one out

4. Which of these is NOT a Woodwind instrument?

A. Tabla

B. Flute

C. Kaval

Round 1- Odd one out

4. Which of these is NOT a
Woodwind instrument?



A. Tabla (Drum)

Round 1- Odd one out

5. Which of these is NOT a type of Jacket?

A. Eisenhower

B. Pakul

C. Eton

Round 1 – odd one out

5. Which of these is NOT a type of Jacket?



B. Pakul (Hat worn in Afghanistan)

Round 2 –
tv and film

1. Who played Phileas Fogg
in the 2004 comedy version
of 'Around the world in 80
days'?

Steve Coogan

Round 2 –
tv and film

2. How many contestants
are there on each team
in university challenge?

4

Round 2 –
tv and film

3. Who is the alter ego of
Scott Lang, as featured in the
2015 & 2018 marvel films?

Ant Man

Round 2 –
tv and film

4. Which English
seaside town is 'Faulty
Towers' set?

Torquay

Round 2 –
tv and film

5. Who directed the
film 'The Da Vinci
Code'?

Ron Howard

Round 3 Anagrams Food

1. hot toe inhaled

Toad in the hole

Round 3 Anagrams Food

2. ape snack

Pancakes

Round 3 Anagrams Food

3. drab glacier

Garlic Bread

Round 3 Anagrams Food

4. Find his chaps

fish and chips

Round 3 Anagrams Food

5. filter

trifle



Round 4 - Before they were famous

Bruce Willis



Round 4 - Before they were famous

Amy Winehouse

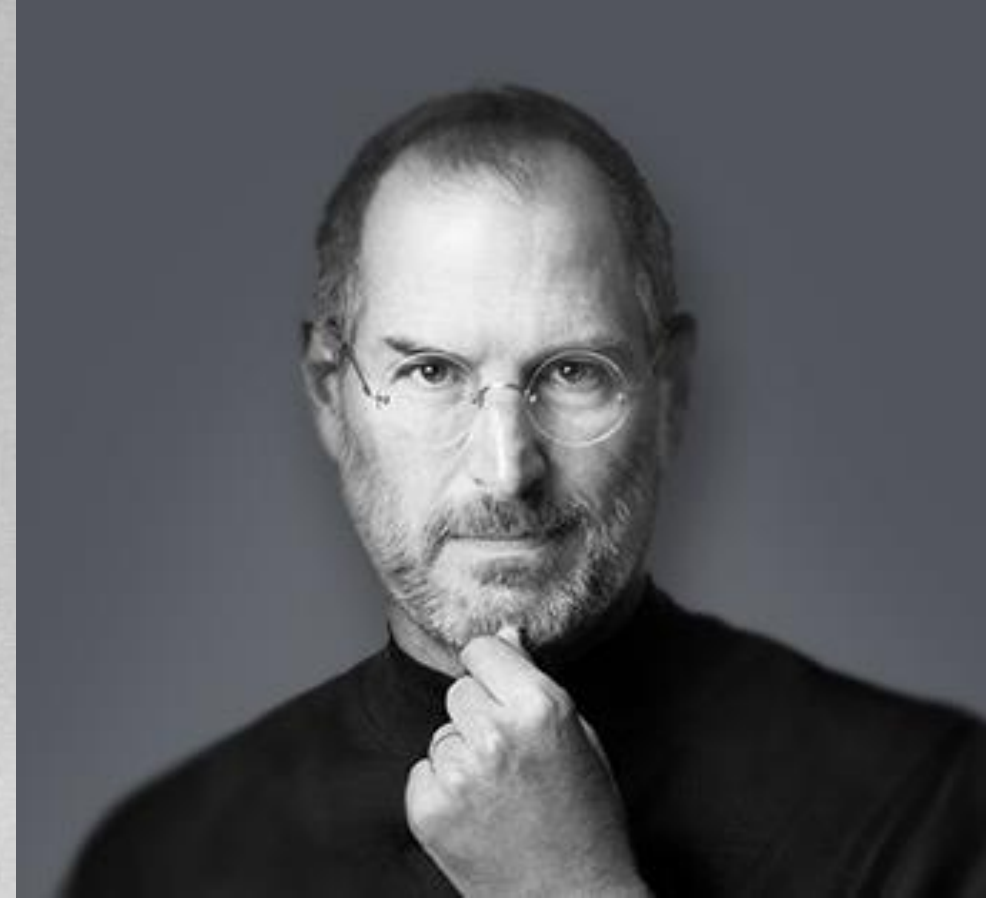
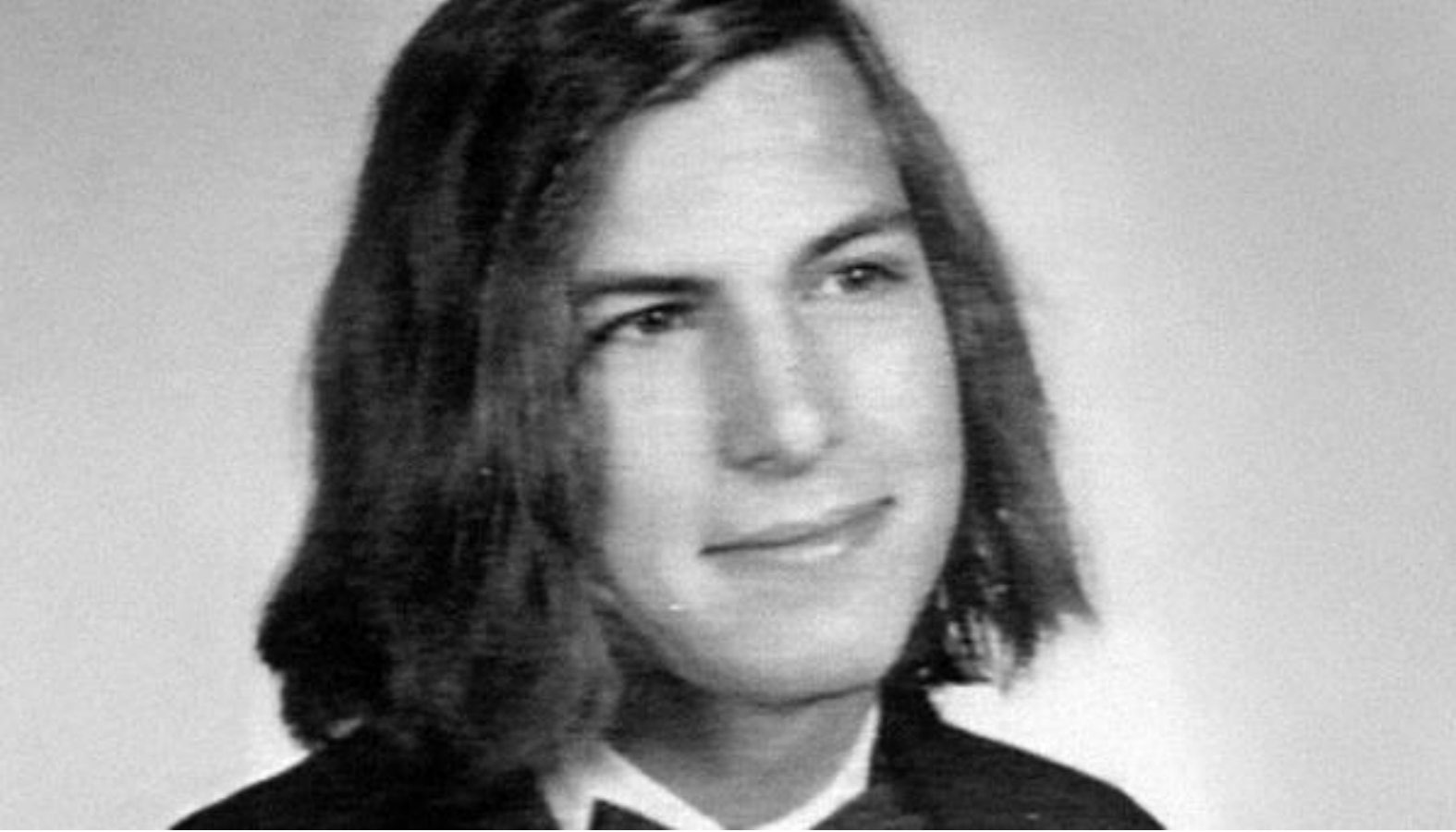

Round 4 - Before they were famous

Steve Jobs

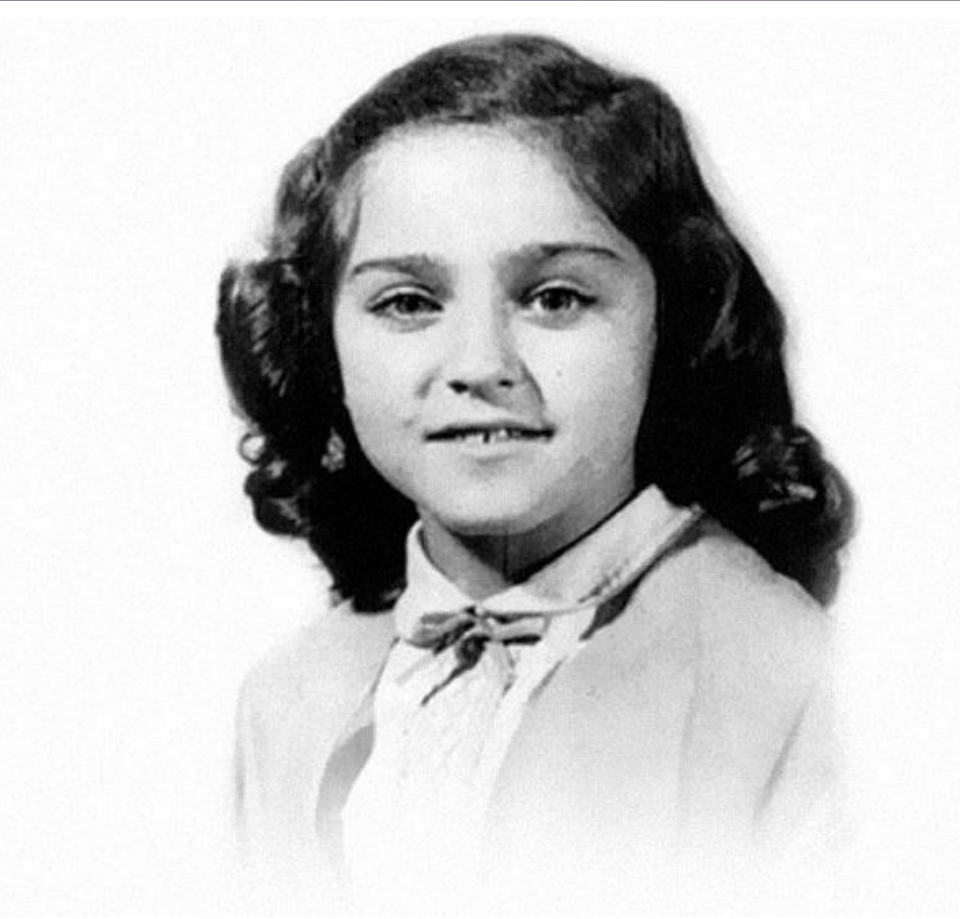

Round 4 - Before they were famous

Madonna



Round 4 - Before they were famous

Eminem

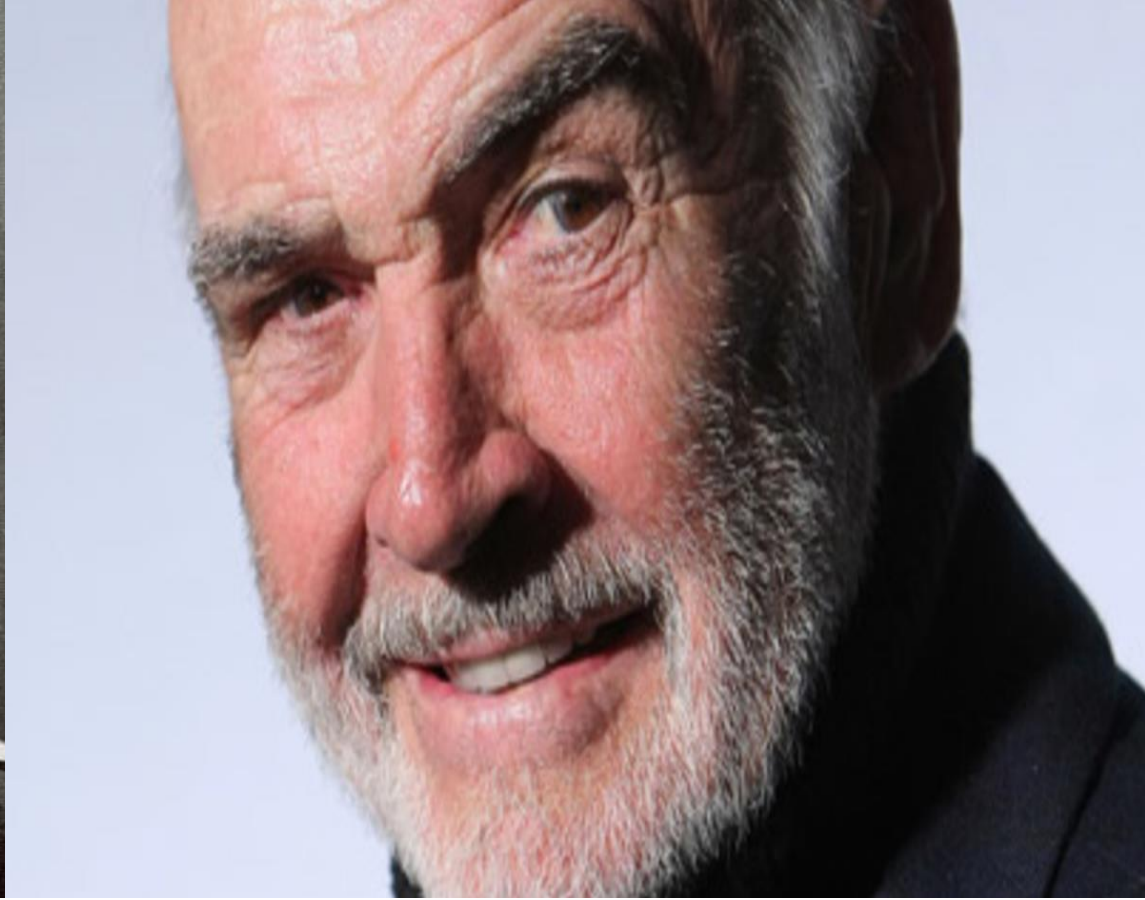

Round 4 - Before they were famous

Sean Connery



Round 4 - Before they were famous

Lady Gaga



Round 4 - Before they were famous

George Clooney



Round 4 - Before they were famous

Britney Spears



Round 4 - Before they were famous

Beyoncé

Round 5 General Knowledge

▶ 1. What is the highest number used in a Sudoku puzzle?

▶ 9

Round 5 General Knowledge

► 2. Which swimming stroke is named after an insect?

► Butterfly

Round 5 General Knowledge

▶ 3. Who is the Patron Saint of Music?

▶ Cecila

Round 5 General Knowledge

- ▶ 4. 'Kiss me Kate' is a musical version of which Shakespeare play?
- ▶ The taming of the shrew

Round 5 General Knowledge

► 5. How many years in a silver anniversary?

► 25

Round 5 General Knowledge

► 6. In the Zodiac, which animal is linked with Capricorn?

► Goat

Round 5 General Knowledge

- ▶ 7. Which type of Calendar is used today in the western world?
- ▶ Gregorian

Round 5 General Knowledge

▶ 8. On which day are British elections held?

▶ Thursdays

Round 5 General Knowledge

- ▶ 9. Betz cells are found in which part of the body
- ▶ The brain

Round 5 General Knowledge

▶ 10. How many stomachs does a cow have?

▶ Four

Round 5 General Knowledge

▶ 11. Which instrument usually has 47 strings?

▶ Harp

Round 5 General Knowledge

▶ 12. which is the first month of the year to have exactly 30 days?

▶ April

Round 5 General Knowledge

- ▶ 13. What does an arctophile collect?
- ▶ Teddy bears

Round 5 General Knowledge

▶ 14. Which star sign has the Bull as its symbol?

▶ Taurus

Round 5 General Knowledge

- ▶ 15. What is the name of the fourth book in the Harry Potter series?
- ▶ Harry Potter and the goblet of fire

Round 5 General Knowledge

- ▶ 16. In which century was William Shakespeare born?
- ▶ 16th (1564)

Round 5 General Knowledge

▶ 17. Which word can come before 'Lion', 'Bike' to make names for other things?

▶ Mountain

Round 5 General Knowledge

- ▶ 18. Who performed the theme music to the 2015 James Bond film 'Spectre'?
- ▶ Sam Smith

Round 5 General Knowledge

▶ 19. Which is the fifth planet from the sun?

▶ Jupiter

Round 5 General Knowledge

- ▶ 20. What is Hippopotomonstrosesquippedaliophobia the fear of?
- ▶ Fear of long words



**COUNT UP YOUR
SCORES**

Congratulations to the winners!

► How did you do?

Let us know on social media! Twitter & Instagram - @lwacharity. FB – Living Without Abuse. Or send us an email fundraising@lwa.org.uk